

30% DESIGN

Phase I

IMPROVEMENTS SUMMARY

- INSTALL 4 NEW DRAINAGE INLETS
- INSTALL APPROXIMATELY 885 FEET OF HDPE PIPE (18 INCH – 24 INCH)
- ESTABLISH A DRAINAGE SWALE ON CITY PROPERTY TO CONVEY FLUID FLOW TO THE EXISTING DRAINAGE CHANNEL NORTH OF BELLEVUE AVENUE

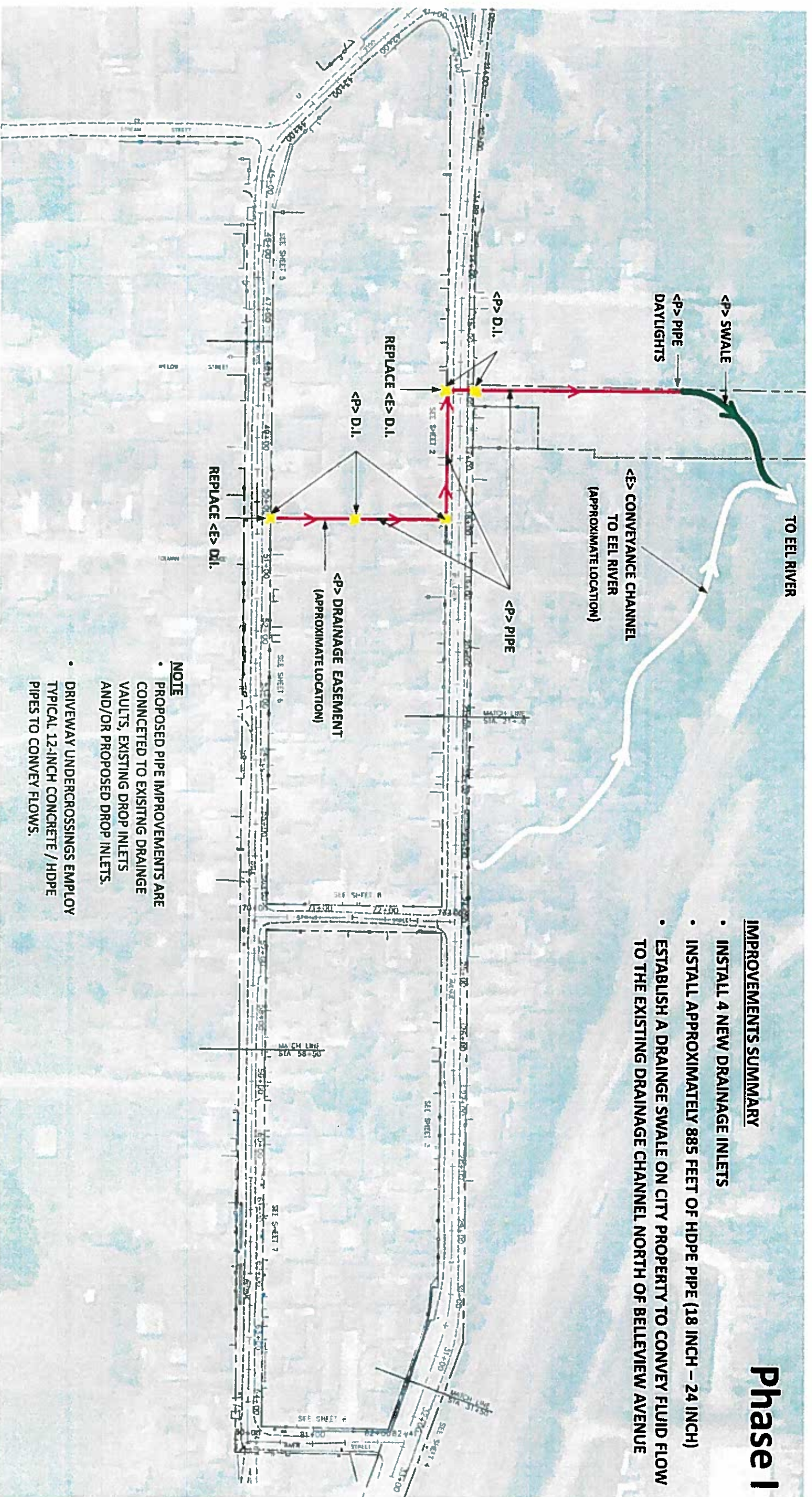

- NOTE**
- PROPOSED PIPE IMPROVEMENTS ARE CONNECTED TO EXISTING DRAINAGE VAULTS, EXISTING DROP INLETS AND/OR PROPOSED DROP INLETS.
 - DRIVEWAY UNDERCROSSINGS EMPLOY TYPICAL 12-INCH CONCRETE / HDPE PIPES TO CONVEY FLOWS.

PRELIMINARY DESIGN – NOT FOR CONSTRUCTION

LEGEND

---	RIGHT OF WAY / PROPERTY LINE
---	EDGE OF PAVEMENT
---	PAVEMENT CENTERLINE
---	FENCES
---	DRIVEWAYS
---	DRAINAGE SWALES
---	DRAINAGE INLETS
---	WATER VALVES
---	SEWER MANHOLE
---	BRUSH / VEGETATION / TREES
---	DRAINAGE IMPROVEMENT
---	PIPE IMPROVEMENT

OVERALL SITE
NOT TO SCALE



<p>STORM WATER SYSTEM DESIGN</p> <p>30% DESIGN – PHASE I</p>	<p>WHITCHURCH ENGINEERING, INC.</p> <p>810 9th Street Fortuna, California 95540</p> <p>Phone (707) 425-6726</p>	<table border="1"> <tr> <td> </td> <td> </td> <td> </td> <td> </td> <td> </td> <td> </td> </tr> <tr> <td> </td> <td> </td> <td> </td> <td> </td> <td> </td> <td> </td> </tr> <tr> <td> </td> <td> </td> <td> </td> <td> </td> <td> </td> <td> </td> </tr> <tr> <td> </td> <td> </td> <td> </td> <td> </td> <td> </td> <td> </td> </tr> <tr> <td> </td> <td> </td> <td> </td> <td> </td> <td> </td> <td> </td> </tr> </table>																														

30% DESIGN

Phase II

IMPROVEMENTS SUMMARY

- INSTALL 9 NEW DRAINAGE INLETS
- INSTALL APPROXIMATELY 1660 FEET OF HDPE PIPE (18 INCH – 24 INCH)
- ESTABLISH WELL-DEFINED FLOW LINES ALONG THE FRONTAGE OF ALL PROPERTIES

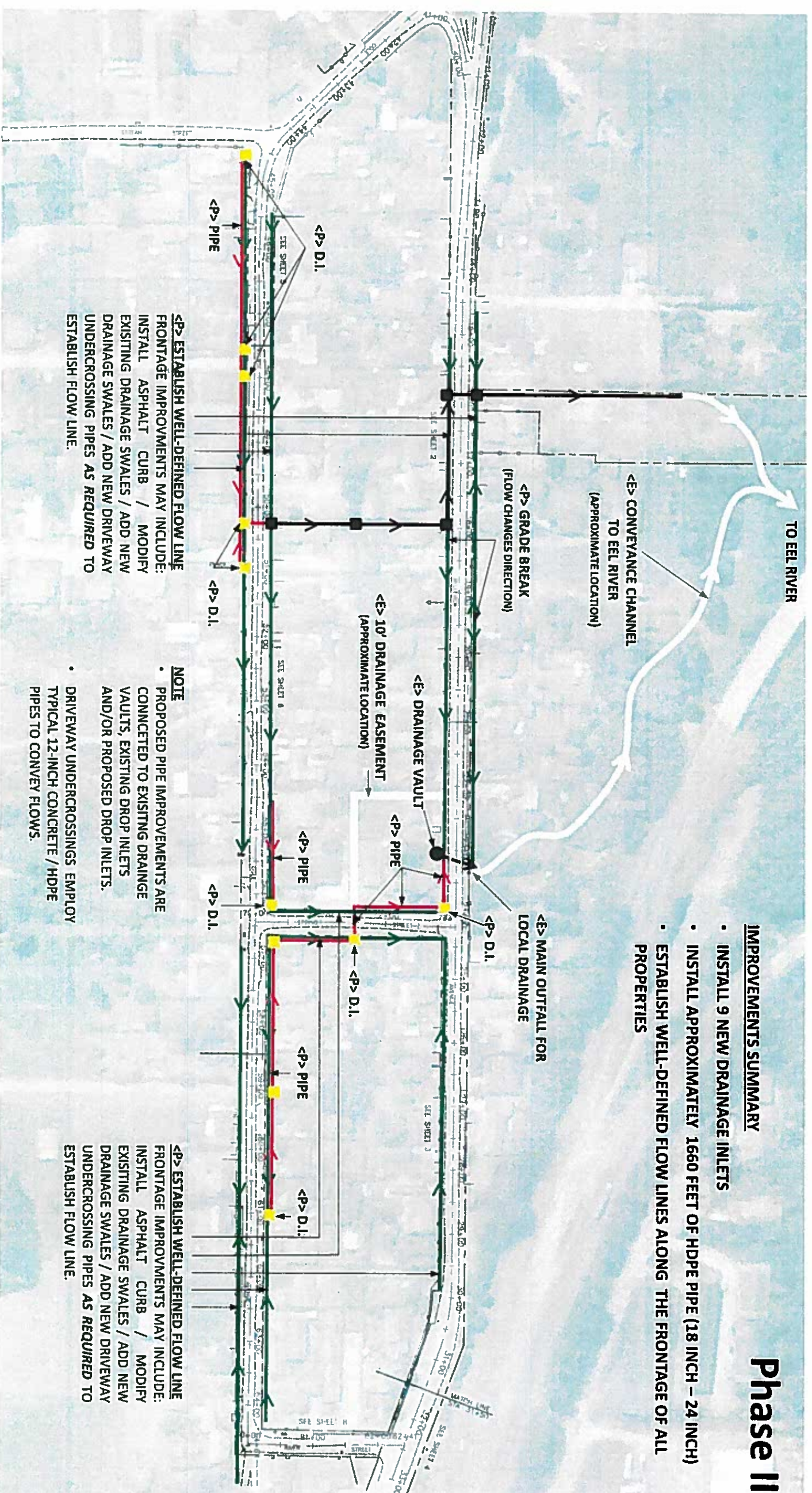

<P> ESTABLISH WELL-DEFINED FLOW LINE
FRONTAGE IMPROVEMENTS MAY INCLUDE:
INSTALL ASPHALT CURB / MODIFY
EXISTING DRAINAGE SWALES / ADD NEW
DRAINAGE SWALES / ADD NEW DRIVEWAY
UNDERCROSSING PIPES AS REQUIRED TO
ESTABLISH FLOW LINE.

NOTE

- PROPOSED PIPE IMPROVEMENTS ARE CONNECTED TO EXISTING DRAINAGE VAULTS, EXISTING DROP INLETS AND/OR PROPOSED DROP INLETS.
- DRIVEWAY UNDERCROSSINGS EMPLOY TYPICAL 12-INCH CONCRETE / HDPE PIPES TO CONVEY FLOWS.

<P> ESTABLISH WELL-DEFINED FLOW LINE
FRONTAGE IMPROVEMENTS MAY INCLUDE:
INSTALL ASPHALT CURB / MODIFY
EXISTING DRAINAGE SWALES / ADD NEW
DRAINAGE SWALES / ADD NEW DRIVEWAY
UNDERCROSSING PIPES AS REQUIRED TO
ESTABLISH FLOW LINE.

PRELIMINARY DESIGN – NOT FOR CONSTRUCTION

LEGEND

- RIGHT OF WAY / PROPERTY LINE
- EDGE OF PAVEMENT
- PAVEMENT CENTERLINE
- FENCES
- DRIVEWAYS
- DRAINAGE SWALES
- DRAINAGE INLETS
- WATER VALVES
- SEWER MANHOLE
- BRUSH / VEGETATION / TREES
- DRAINAGE INLET IMPROVEMENT
- PIPE IMPROVEMENT
- ASPHALT CURB IMPROVEMENT / SWALE IMPROVEMENT / DRIVEWAY UNDERCROSSING PIPE IMPROVEMENT

OVERALL SITE

NOT TO SCALE



REV	DATE	BY

STORM WATER SYSTEM DESIGN

30% DESIGN – PHASE II

WHITCHURCH ENGINEERING, INC.
610 9th Street Fortuna, California 95540
Phone (707) 426-4926

DATE	25-NOV-20
DESIGN	
CHECK	
APP	
SCALE	
SHEET	1

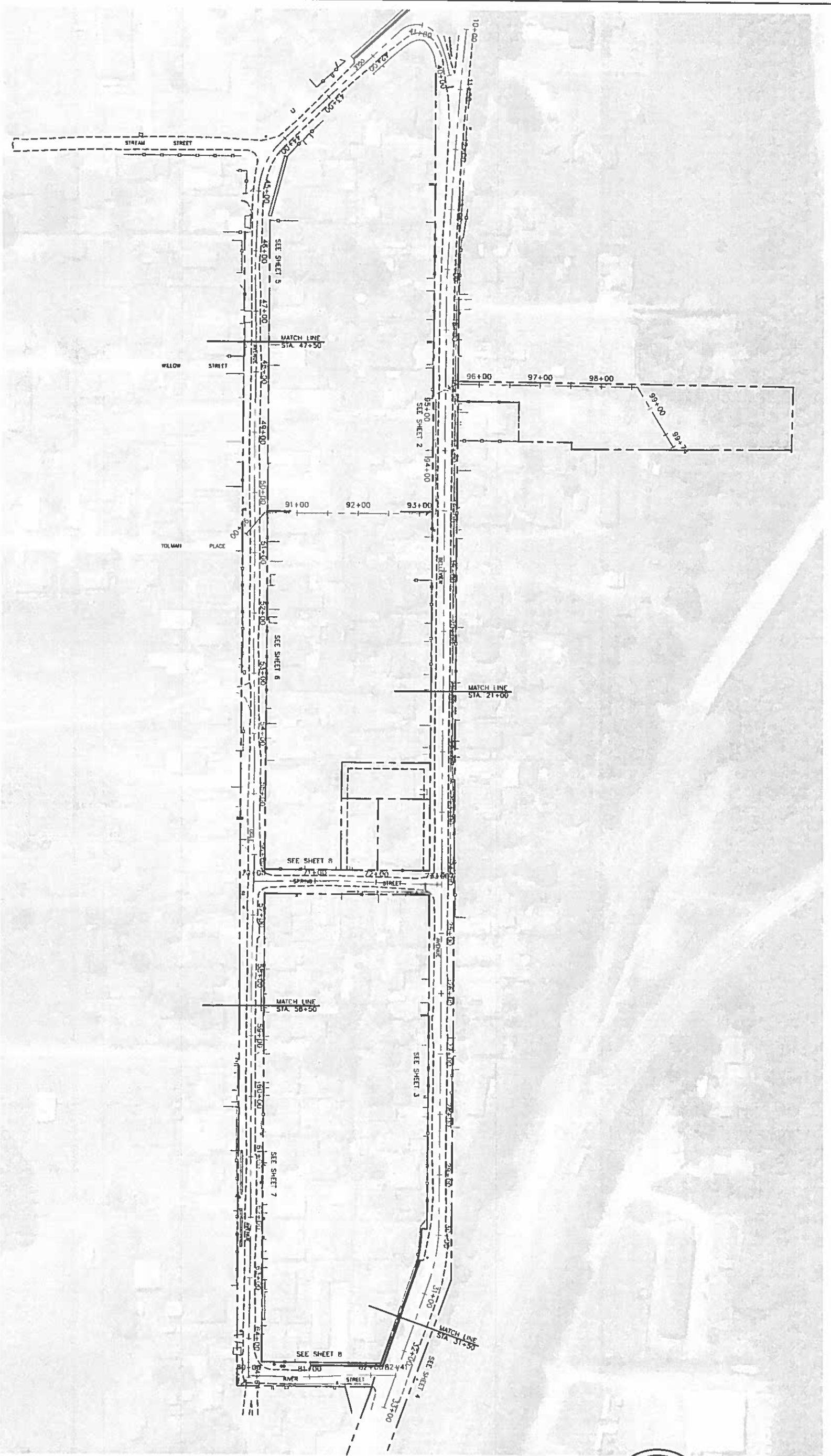

- LEGEND**
- RIGHT OF WAY/PROPERTY LINE
 - EDGE OF PAVEMENT
 - PAVED/UNPAVED CENTERLINE
 - FENCES
 - DRIVEWAYS
 - DRIVEWAY STAKES
 - DRIVEWAY ALLEYS
 - WATER VALVES
 - WATER MAINHOLE
 - BRUSH/VEGETATION
 - TREES

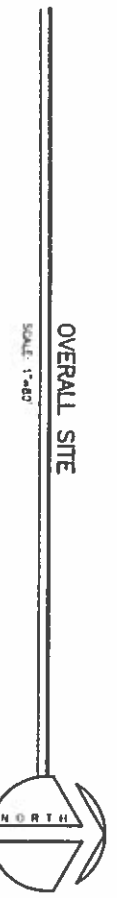

NOTE: SATELLITE IMAGE IS NOT EXACT. IT IS USED FOR GENERAL REFERENCE ONLY.

PRELIMINARY

THESE PLANS ARE ORIGINALLY PRINTED ON 22"x34" PAPER



Date OCT 16 '15	Design DAR	Drawn DAR	Job COR-4-22	Sheet 1	HYDROLOGY STUDY BELLEVIEW & OGLE AVENUES Rio Dell CA APN: VARIES EXISTING OVERALL SITE For: City of Rio Dell 675 Wildwood Ave, Rio Dell CA. 95562	WHITCHURCH ENGINEERING, INC. 610 9th Street Fortuna, California 95540 Phone (707) 725-6926	REVISIONS BY

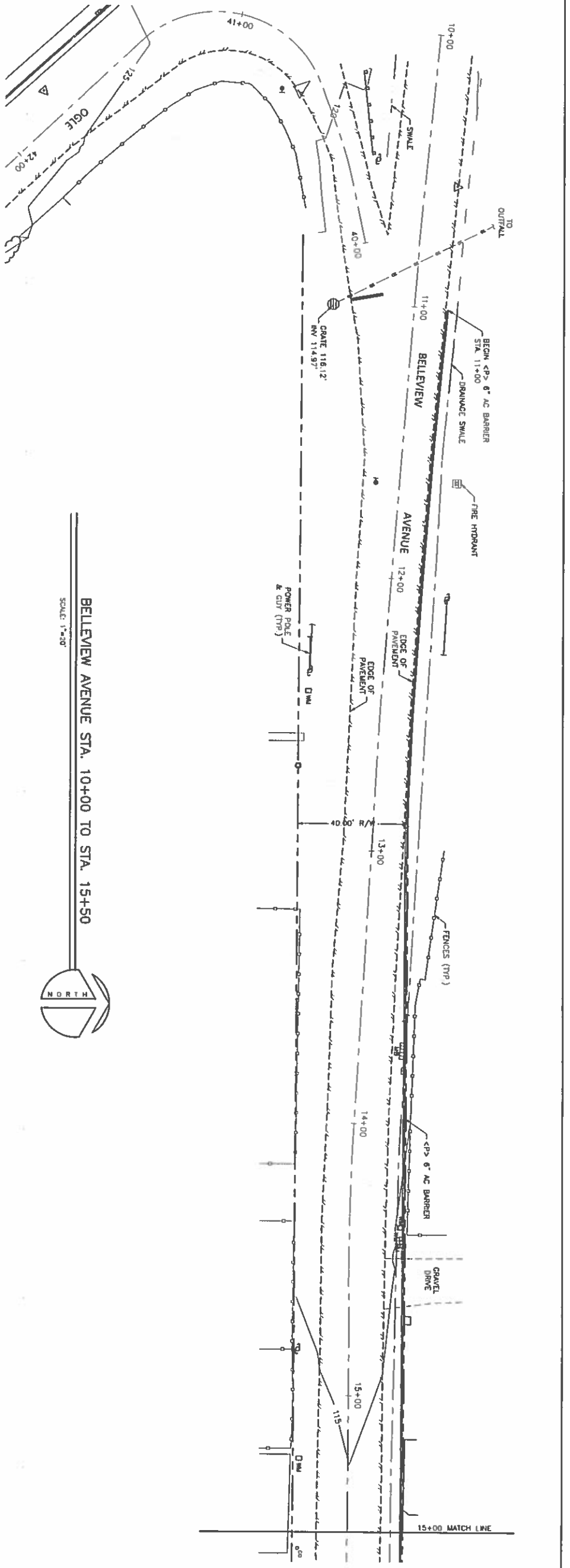

BELLEVUE AVENUE STA. 10+00 TO STA. 15+50
SCALE: 1"=20'

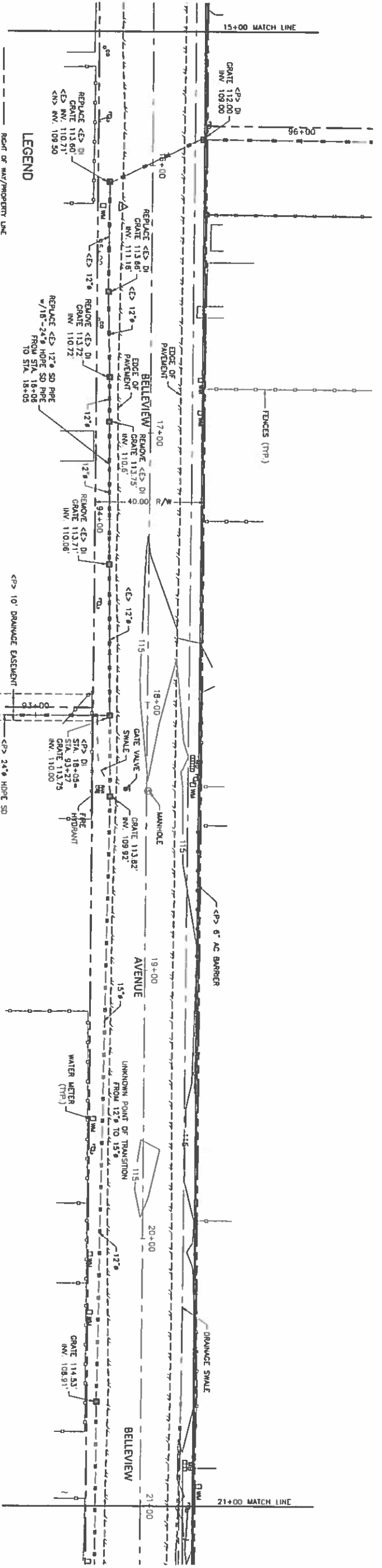

BELLEVUE AVENUE STA. 15+50 TO STA. 21+00
SCALE: 1"=20'



- LEGEND**
- RIGHT OF WAY/PROPERTY LINE
 - EDGE OF PAVEMENT
 - PAVEMENT CENTERLINE
 - FENCES
 - DRIVEWAYS
 - DRAINAGE SWALES
 - STORM DRAIN LINE
 - DRAINAGE ALIETS
 - WATER VALVES
 - SEWER MANHOLE
 - BRUSH/VEGETATION
 - TREES

PRELIMINARY

THESE PLANS ARE ORIGINALLY
PRINTED ON 22"x34" PAPER

1"=20'

Design: DAB Drawn: DAB Job: COR1402 Sheet: 2	Date: OCT 16 1955 Scale: AS NOTED	HYDROLOGY STUDY BELLEVUE & OGLE AVENUES Rio Dell CA. APN. VARIES BELLEVUE AVENUE STA. 10+00 TO STA. 21+00 For: City of Rio Dell 675 Wildwood Ave, Rio Dell CA. 95562	WHITCHURCH ENGINEERING, INC. 610 9th Street Fortuna, California 95540 Phone (707) 725-6926	REVISIONS BY															
	<table border="1"> <tr><td> </td><td> </td><td> </td><td> </td></tr> <tr><td> </td><td> </td><td> </td><td> </td></tr> <tr><td> </td><td> </td><td> </td><td> </td></tr> <tr><td> </td><td> </td><td> </td><td> </td></tr> </table>																		

- LEGEND**
- RIGHT OF WAY/PROPERTY LINE
 - - - - - EDGE OF PAVEMENT
 - - - - - PAVEMENT CENTERLINE
 - - - - - FENCES
 - - - - - DRAINAGE SWALES
 - - - - - STORM DRAIN LINE
 - - - - - DRAINAGE ALLEYS
 - - - - - WATER WAVERS
 - SEWER MANHOLE
 - BRUSH/VEGETATION
 - TREES

BELLEVIEW AVENUE STA. 26+00 TO STA. 31+50
SCALE: 1"=20'

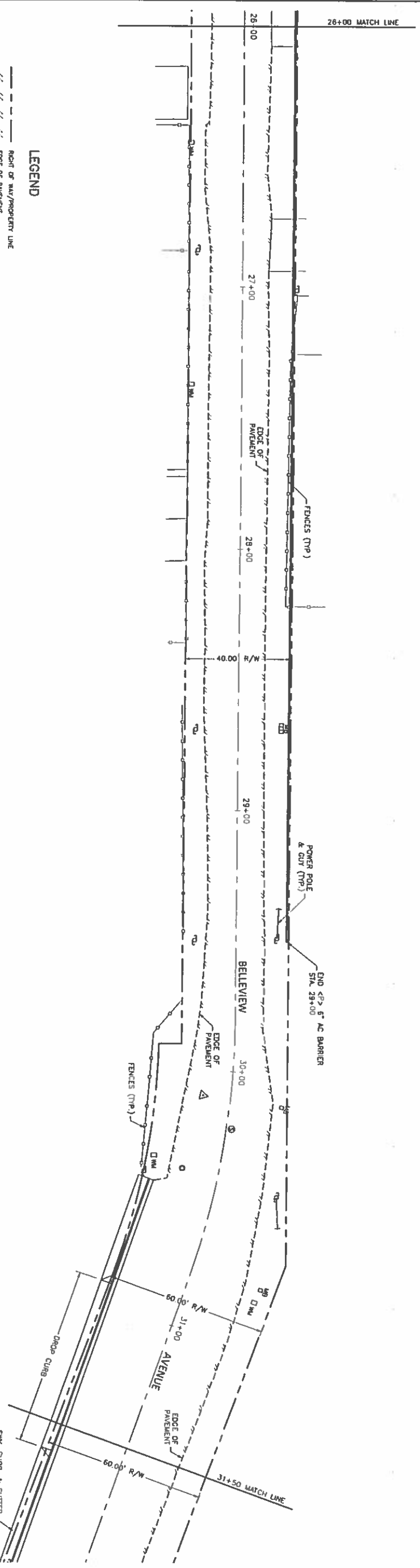
BELLEVIEW AVENUE STA. 21+00 TO STA. 26+00
SCALE: 1"=20'

PRELIMINARY

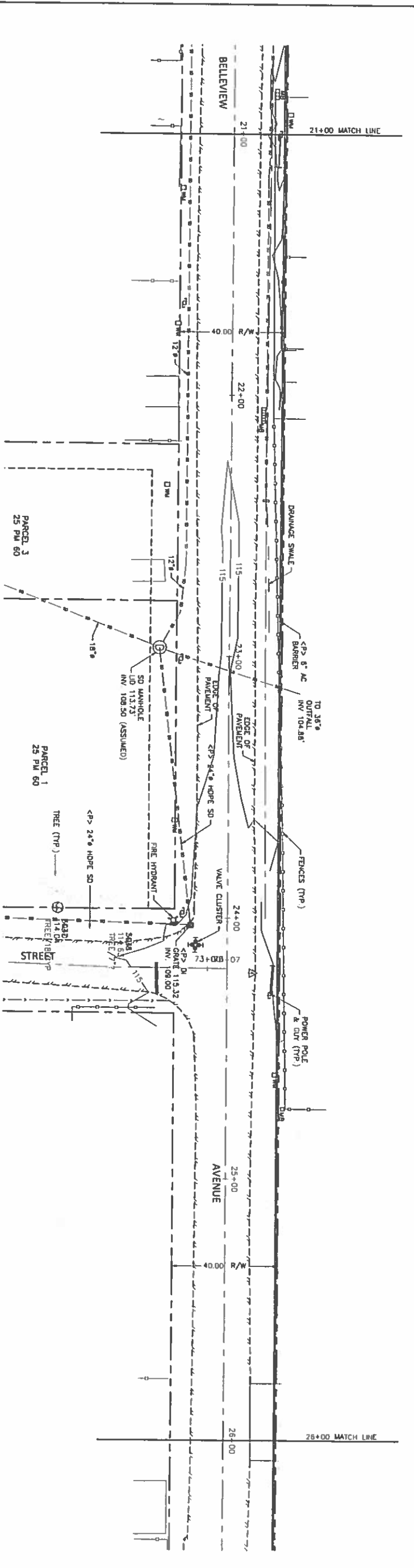
THESE PLANS ARE ORIGINALLY PRINTED ON 27"x34" PAPER.

1 INCH

Project	HYDROLOGY STUDY BELLEVIEW & OGLE AVENUES
Date	OCT 16 '15
Scale	AS NOTED
Design	DAR
Drawn	DAR
Job	COR1402
Sheet	3

WHITCHURCH ENGINEERING, INC.
610 9th Street Fortuna, California 95540 Phone (707) 725-6926

Rio Dell CA. APN: VARIES

BELLEVIEW AVENUE STA. 21+00 TO STA. 31+50

For: City of Rio Dell 675 Wildwood Ave, Rio Dell CA. 95562

REVISIONS	BY

- LEGEND**
- RIGHT OF WAY/PROPERTY LINE
 - - - - - EDGE OF PAVEMENT
 - - - - - PAVEMENT CENTERLINE
 - - - - - FENCES
 - - - - - DRAINAGE
 - - - - - DRAINAGE SWALES
 - - - - - STORM DRAIN LINE
 - - - - - DRAINAGE ALLEYS
 - - - - - WATER VALVES
 - - - - - SEWER MANHOLE
 - - - - - BRUSH/VEGETATION
 - - - - - TREES

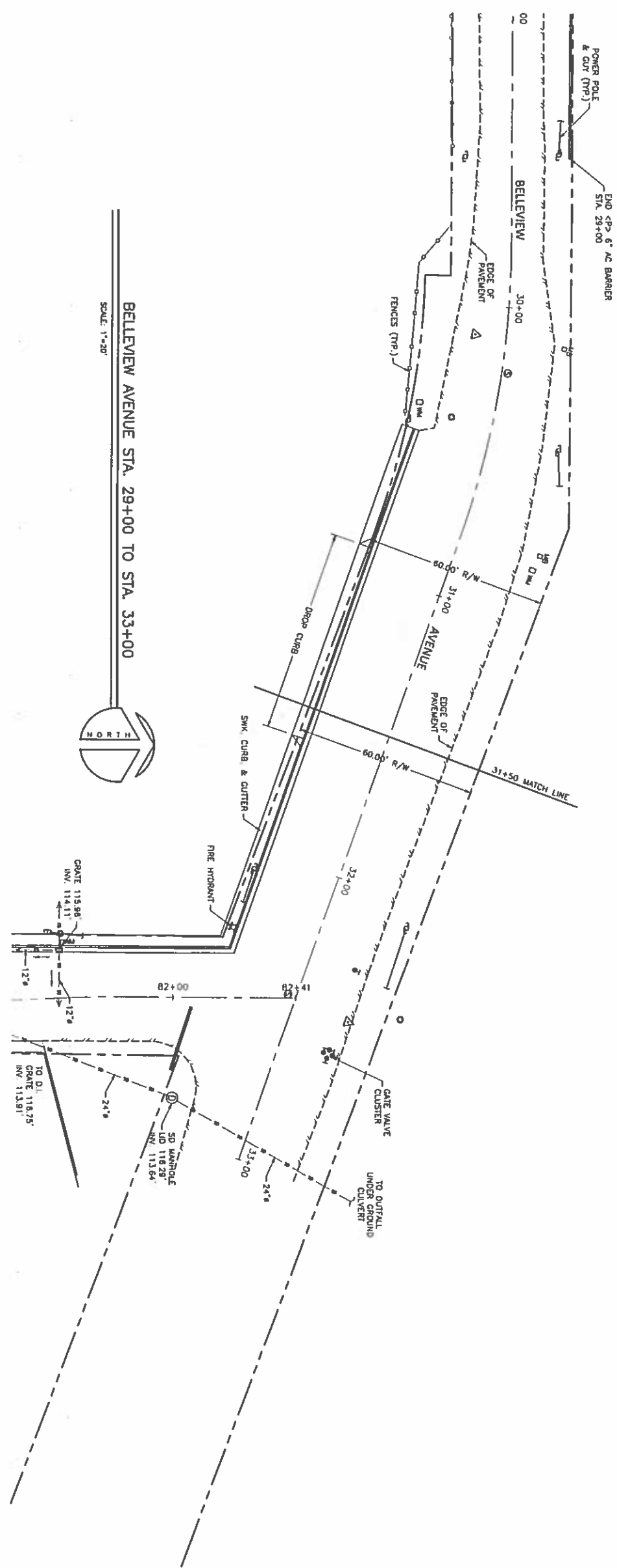

PRELIMINARY

THESE PLANS ARE ORIGINALLY
PRINTED ON 22"x34" PAPER.

1 INCH

Date OCT 16 '15	Scale AS NOTED	Design DAR	Drawn DAR	Job COR1412	Sheet 4	HYDROLOGY STUDY BELLEVIEW & OGLE AVENUES Rio Dell CA. APN. VARIES BELLEVIEW AVENUE STA. 29+00 TO STA. 33+00 For: City of Rio Dell 675 Wildwood Ave, Rio Dell CA. 95562	WHITCHURCH ENGINEERING, INC. 610 9th Street Fortuna, California 95540 Phone (707) 725-6926	REVISIONS BY
--------------------	-------------------	---------------	--------------	----------------	------------	---	---	-----------------

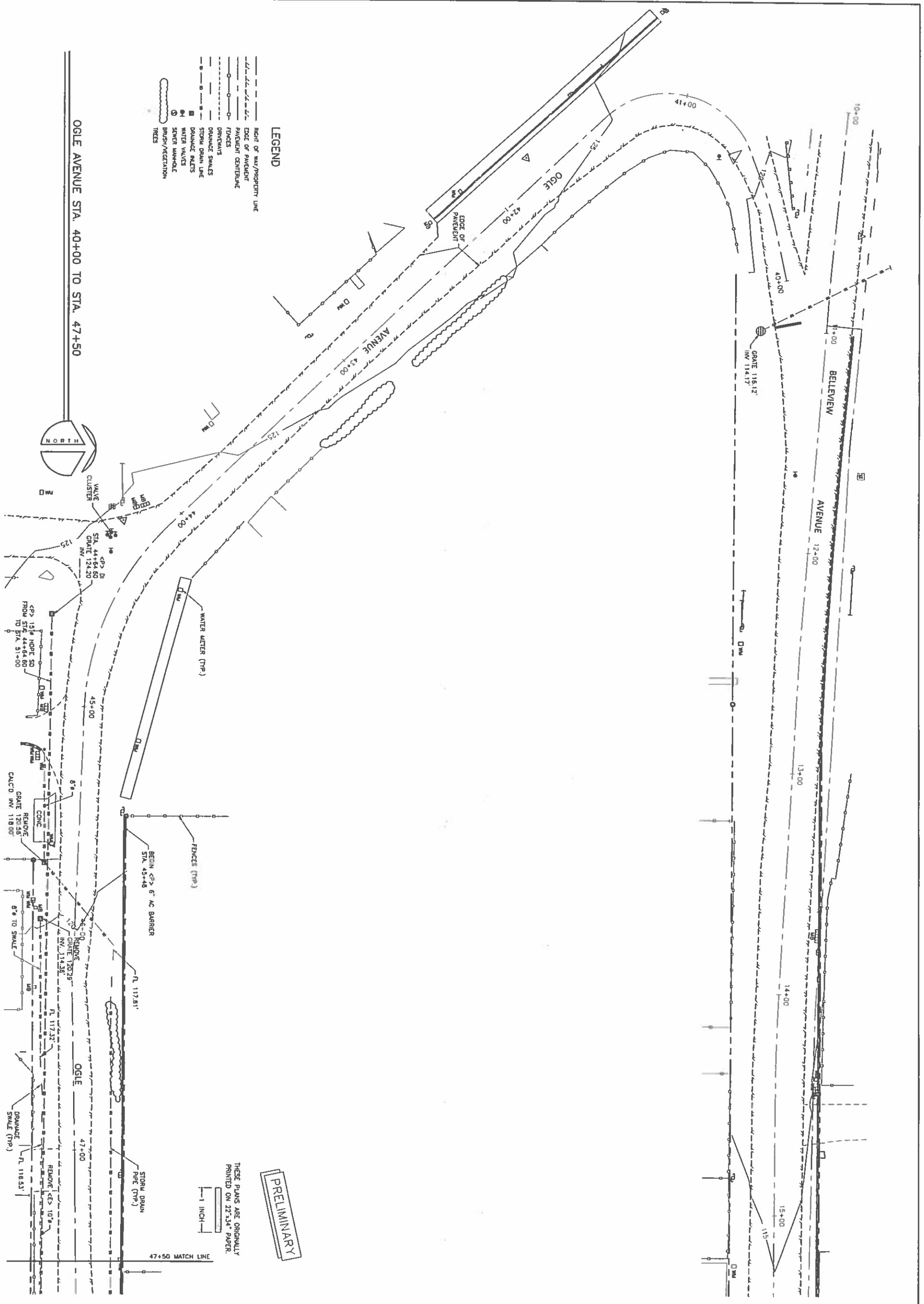

- LEGEND**
- RIGHT OF WAY/PROPERTY LINE
 - - - - - EDGE OF PAVEMENT
 - - - - - PAVEMENT CENTERLINE
 - - - - - FENCES
 - - - - - DRAINAGE
 - - - - - DRAINAGE SHAFTS
 - - - - - STORM DRAIN LINE
 - - - - - DRAINAGE INLETS
 - - - - - WATER VALVES
 - - - - - SEWER MAIN/PILE
 - - - - - BRUSH/VEGETATION
 - - - - - TREES

PRELIMINARY

THESE PLANS ARE ORIGINALLY PRINTED ON 22"x34" PAPER.

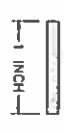

HYDROLOGY STUDY
BELLEVIEW & OGLE AVENUES
 Rio Dell CA. APN: VARIES
OGLE AVENUE
STA. 40+00 TO STA. 47+50
 For: City of Rio Dell 675 Wildwood Ave, Rio Dell CA. 95562

WHITCHURCH ENGINEERING, INC.
 810 9th Street Fortuna, California 95540
 Phone (707) 725-6928

REVISIONS	BY

Date OCT 16 '15
 Scale AS NOTED
 Design DAR
 Drawn DAR
 Job COR1402
 Sheet 5

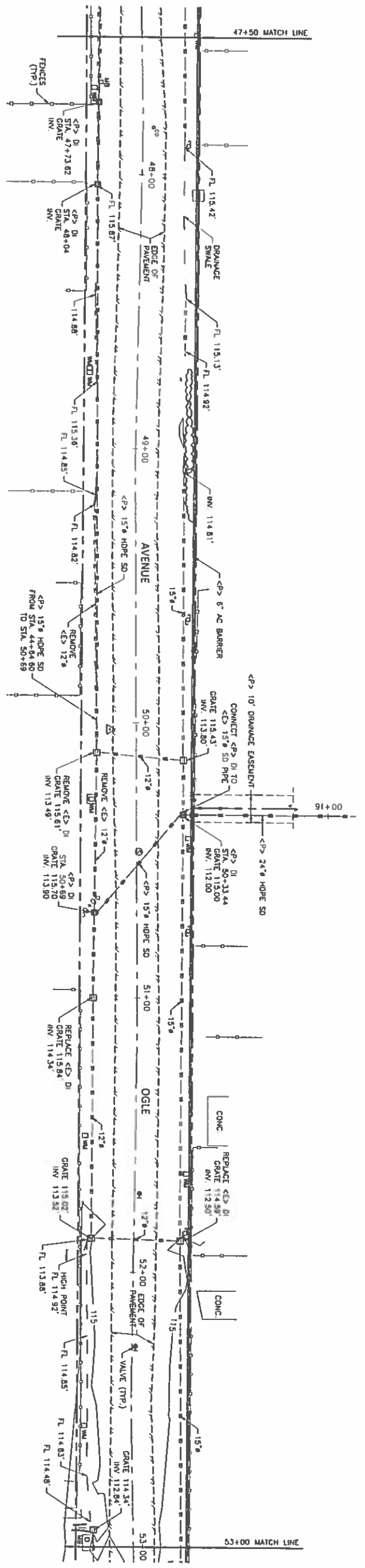

OGLE AVENUE STA. 47+50 TO STA. 53+00
SCALE 1"=20'

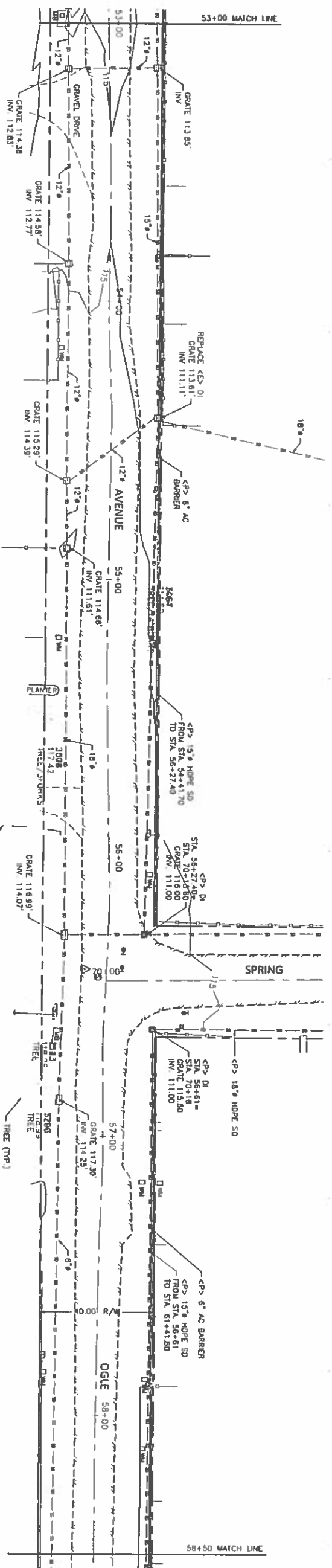

OGLE AVENUE STA. 53+00 TO STA. 58+50
SCALE 1"=20'

LEGEND

- RIGHT OF WAY/PROPERTY LINE
- - - - - EDGE OF PAVEMENT
- - - - - PAVEMENT CENTERLINE
- - - - - FENCES
- - - - - DRAINAGS
- - - - - DRAINAGE SWALES
- - - - - STORM DRAIN LINE
- - - - - DRAINAGE ALLEYS
- - - - - WATER WAVES
- - - - - SPUR MANHOLE
- - - - - BRUSH/VEGETATION
- - - - - TREES



PRELIMINARY

THESE PLANS ARE ORIGINALLY PRINTED ON 22"x34" PAPER.

1 INCH

REVISIONS	BY

HYDROLOGY STUDY BELLEVUE & OGLE AVENUES		
Rio Dell CA.	APN: VARIES	
OGLE AVENUE STA. 47+50 TO STA. 58+50		
For: City of Rio Dell 675 Wildwood Ave, Rio Dell CA. 95562		

	WHITCHURCH ENGINEERING, INC.	Phone (707) 725-6926
810 9th Street Fortuna, California 95540		

Date	OCT 16 '15
Scale	AS NOTED
Design	DAR
Drawn	DAR
Job	COR14-02
Sheet	6

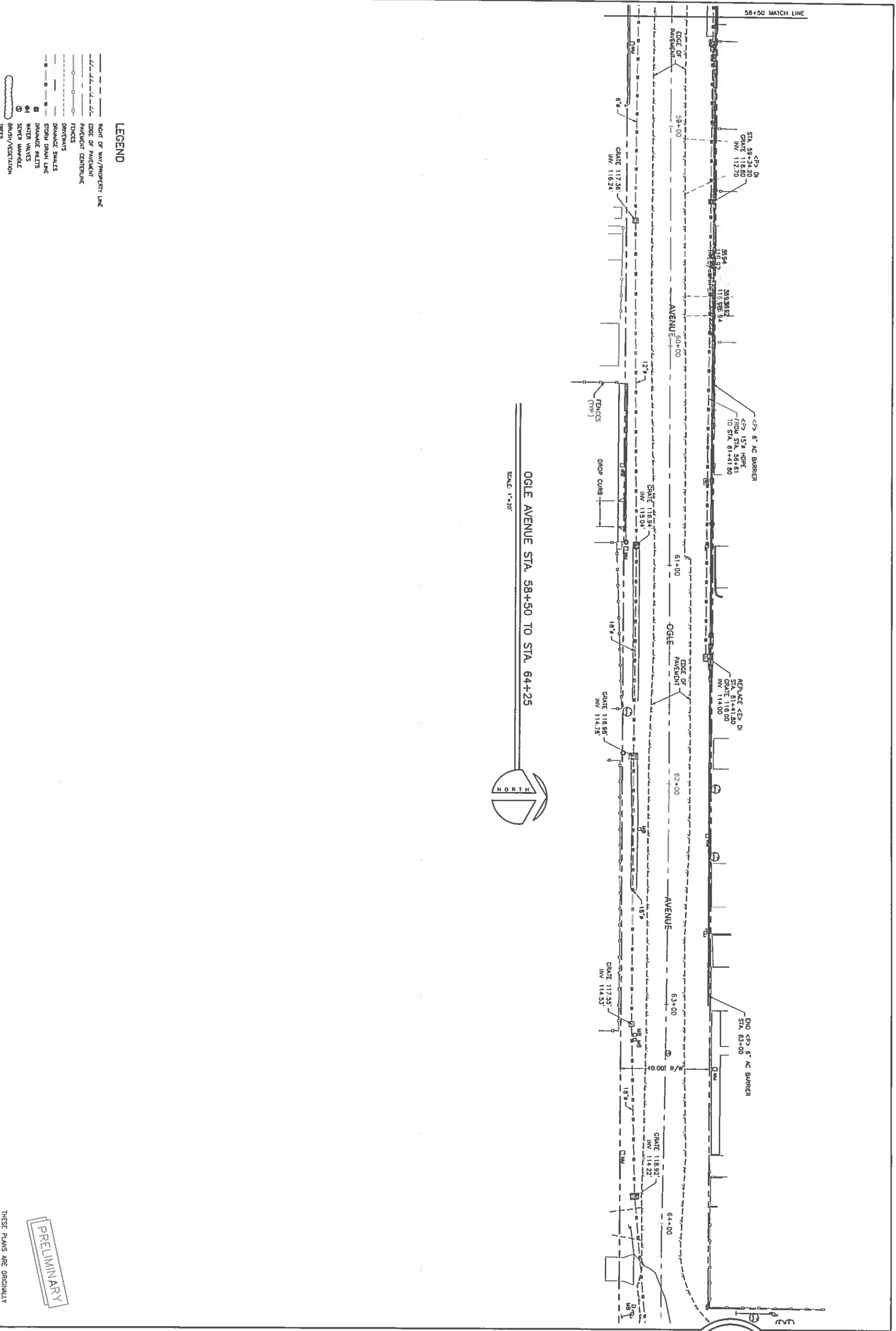

LEGEND

- RIGHT OF WAY/PROPERTY LINE
- - - - - EDGE OF PAVEMENT
- - - - - PAVEMENT CENTERLINE
- - - - - FENCES
- - - - - DRAINWAYS
- - - - - DRAINAGE SWALES
- - - - - STORM DRAIN LINE
- - - - - DRAINAGE INLETS
- WATER VALVES
- SEWER MANHOLE
- BRUSH/VEGETATION TRAPS

OGLE AVENUE STA. 58+50 TO STA. 64+25
SCALE: 1"=20'



REVISIONS	BY

HYDROLOGY STUDY
BELLEVIEW & OGLE AVENUES
APN: VARIES
RIO DELL CA.

OGLE AVENUE
STA. 58+50 TO STA. 64+25

For: City of Rio Dell 675 Wildwood Ave, Rio Dell CA. 95562

WHITCHURCH ENGINEERING, INC.
810 9th Street Fortuna, California 95540
Phone (707) 725-6928

PRELIMINARY

THESE PLANS ARE ORIGINALLY PRINTED ON 22"x34" PAPER.

1 INCH

Date	OCT 16 '15
Scale	AS NOTED
Design	DAR
Drawn	DAR
Job	COR1402
Sheet	7

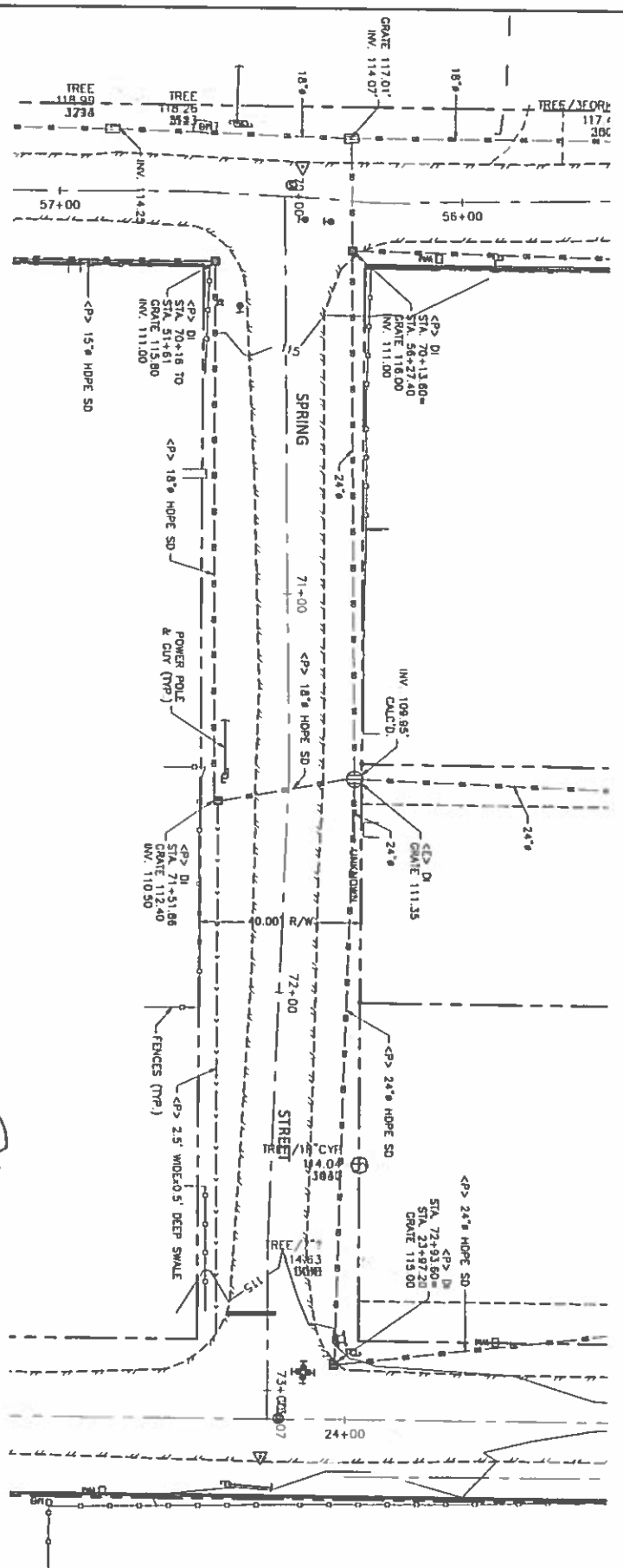

SPRING STREET STA. 70+00 TO STA. 73+07
SCALE 1"=20'

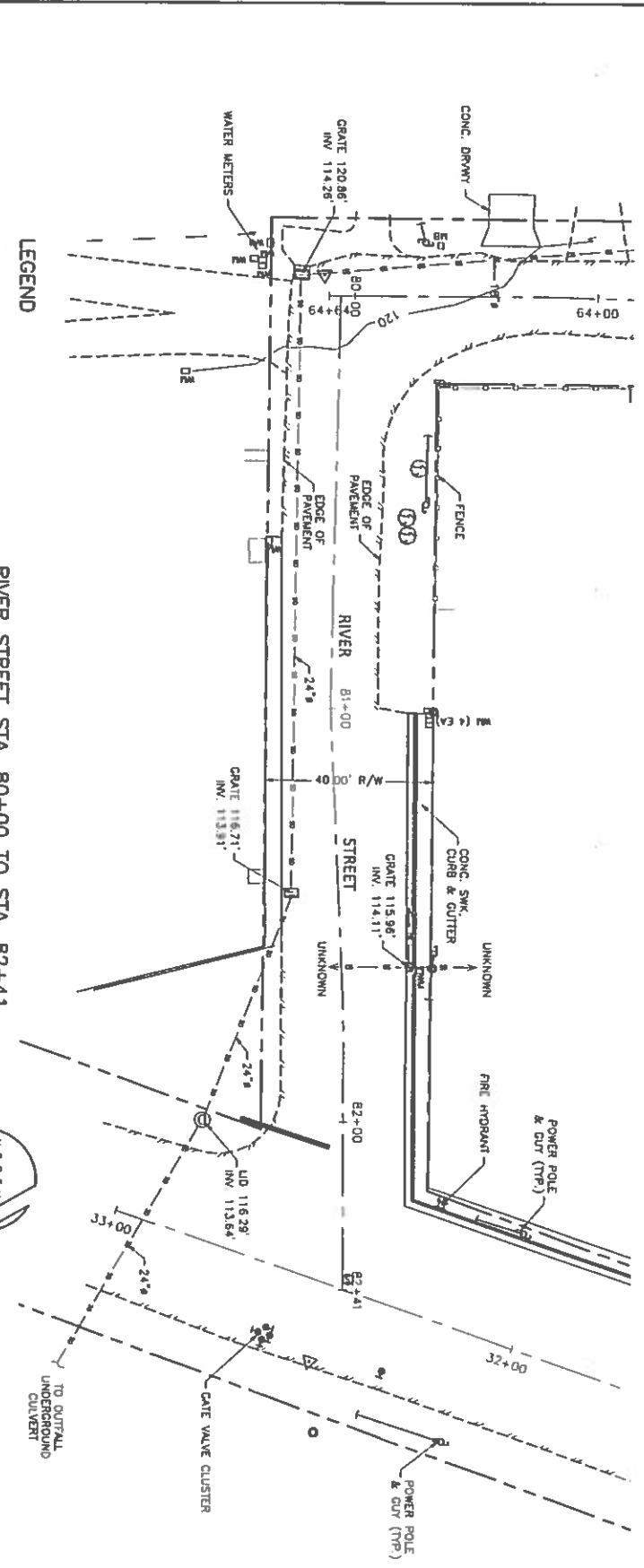

RIVER STREET STA. 80+00 TO STA. 82+41
SCALE 1"=20'

- LEGEND**
- RIGHT OF WAY/PROPERTY LINE
 - - - - - EDGE OF PAVEMENT
 - - - - - PAVEMENT CENTERLINE
 - - - - - FENCES
 - - - - - DRAINAGE SWALES
 - - - - - STORM DRAIN LINE
 - - - - - DRAINAGE MELTS
 - WATER VALVES
 - ⊕ SEWER MANHOLE
 - BRUSH/VEGETATION
 - TREES

PRELIMINARY

1" = 1" INCH

THESE PLANS ARE ORIGINALLY PRINTED ON 22"x34" PAPER

<p>HYDROLOGY STUDY BELLEVUE & OGLE AVENUES</p> <p>Rio Dell CA APN: VARIES</p> <p>SPRING ST. STA. 70+00 TO STA. 73+07 RIVER ST. STA. 80+00 TO STA. 82+41</p> <p>For: City of Rio Dell 675 Wildwood Ave, Rio Dell CA. 95562</p>	<p>WHITCHURCH ENGINEERING, INC. 810 9th Street Fortuna, California 95540 Phone (707) 725-6926</p>	<table border="1"> <tr> <th>REVISIONS</th> <th>BY</th> </tr> <tr> <td> </td> <td> </td> </tr> <tr> <td> </td> <td> </td> </tr> <tr> <td> </td> <td> </td> </tr> <tr> <td> </td> <td> </td> </tr> </table>	REVISIONS	BY								
REVISIONS	BY											
<p>Date: OCT 16 '15</p> <p>Scale: AS NOTED</p> <p>Design: DAR</p> <p>Drawn: DAR</p> <p>Job: COR1402</p> <p>Sheet: 8</p>	<p>8</p>	<p>44</p>										

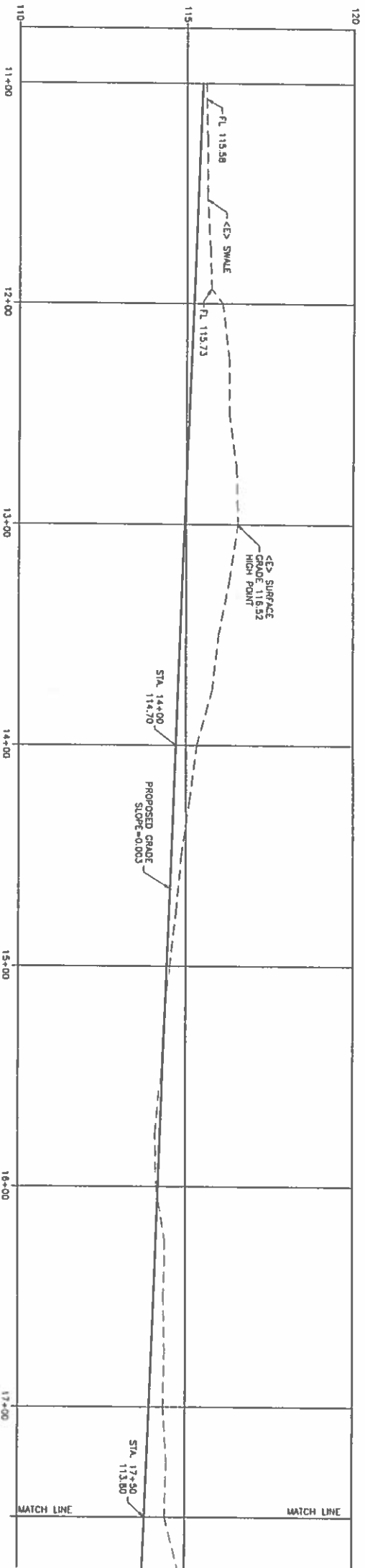

BELLEVIEW AVE PROFILE • SWALE ±17' L STA. 11+00 TO STA. 17+50

SCALE: 1"=30' HORIZ
1"=2' VERT.

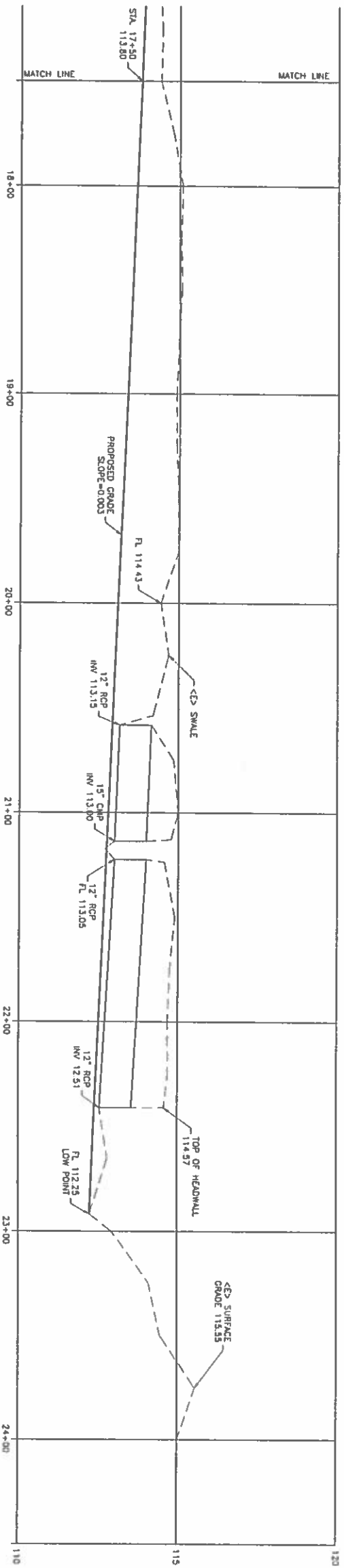

BELLEVIEW AVE PROFILE • SWALE ±17' L STA. 17+50 TO STA. 24+00

SCALE: 1"=30' HORIZ
1"=2' VERT.

REVISIONS	BY

WHITCHURCH ENGINEERING, INC.
 610 9th Street Fortuna, California 95540 Phone (707) 725-6926

HYDROLOGY STUDY
 BELLEVIEW & OGLE AVENUES
 Rio Dell CA. APN: VARIES
BELLEVIEW AVE PROFILE STA. 11+00 TO STA. 24+00
 For: City of Rio Dell 675 Wildwood Ave, Rio Dell CA. 95562

Date	OCT 16 '15
Scale	AS NOTED
Design	DAR
Drawn	DAR
Job	COR1402
Sheet	9

PRELIMINARY

THESE PLANS ARE ORIGINALLY
 PRINTED ON 22"x34" PAPER.
 1"=1" INCH

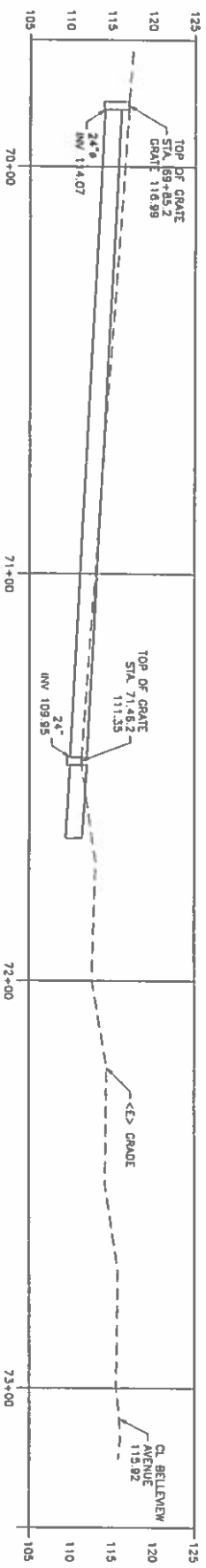

SPRING STREET PROFILE @ ±17' L STA. 69+85 TO STA. 73+25

SCALE: 1"=20' HORIZ.
1"=3' VERT.

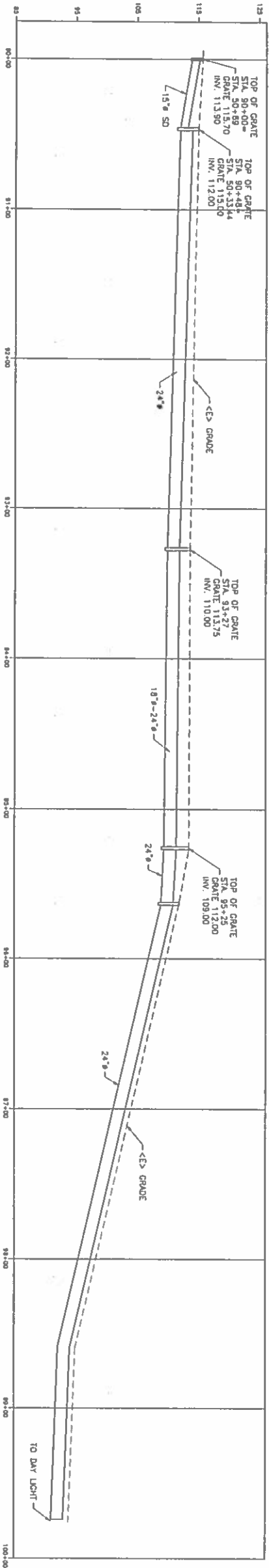

PROFILE @ STA. 90+00 TO STA. 99+74

SCALE: 1"=40' HORIZ.
1"=10' VERT.

REVISIONS	BY

WHITCHURCH ENGINEERING, INC.
810 9th Street Fortuna, California 95540 Phone (707) 725-6926

HYDROLOGY STUDY
BELLEVIEW & OGLE AVENUES
Rio Dell CA. APN VARIES
SPRING STREET PROFILE STA. 70+00 TO STA. 73+25/DETAILS
For: City of Rio Dell 675 Wildwood Ave, Rio Dell CA. 95562

Date OCT 16 '15
Scale AS NOTED
Design DAR
Drawn DAR

PRELIMINARY

10

THESE PLANS ARE ORIGINALLY PRINTED ON 22"x34" PAPER.
1"=1 INCH